

Lifeline Screening vs DPA Screening

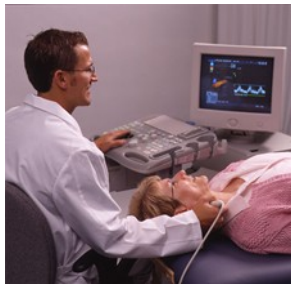

Cost: \$129

Time: 1Hour

Tests:

#1 Carotid Artery

#2 Abdominal Aortic Artery

#3 Atrial Fibrillation

#4 Peripheral Arteries

Results: By mail within 21 days

Additional Tests Available:

Blood Lab Analysis and Osteoporosis

Cost: \$30 to \$50

Time: 60 seconds

Tests:

#1 Pulse Rate (Heartbeat)

#2 Heart Strength (Ejection Fraction)

#3 Heart Rhythm (Irregular Heartbeat)

#4 Blood Viscosity (Thickness)

#5 Hydration Level

#6 Arteriosclerosis (Elasticity of large & small arteries)

#7 Atherosclerosis (Constriction of large, small and peripheral arteries)

#8 Artery Grade (Assigns grade to arteries from A to G)

#9 Artery Age (Biologically ages the cardiovascular system)

Results: Immediately

Additional Tests Available:

Heart Rate Variability (How stress affects the heart and nervous system)